

Survey Notes

s set are 5/8"x48" iron reinforcing
 ith aluminum caps stamped: "T.R. Hecer
 78".
 bearings is True North derived from
 vey. All bearings shown hereon are
 to the nearest 0°00'15".
 ey is subject to any easements or
 -ways recorded, unrecorded
 y was prepared by

urise
 rveys
 P.O. BOX #193
 PITTSFORD, VT 05758
 802-493-6233

Lands of
 & Margaret M. Sumner
 loyd C. Sumner, II
 61/410

Snowmobile Trail
 11
 11
 11

To "Fire Hill Road"

Lands of
 Floyd C. & Margaret M. Sumner
 and Floyd C. Sumner, II
 61/410

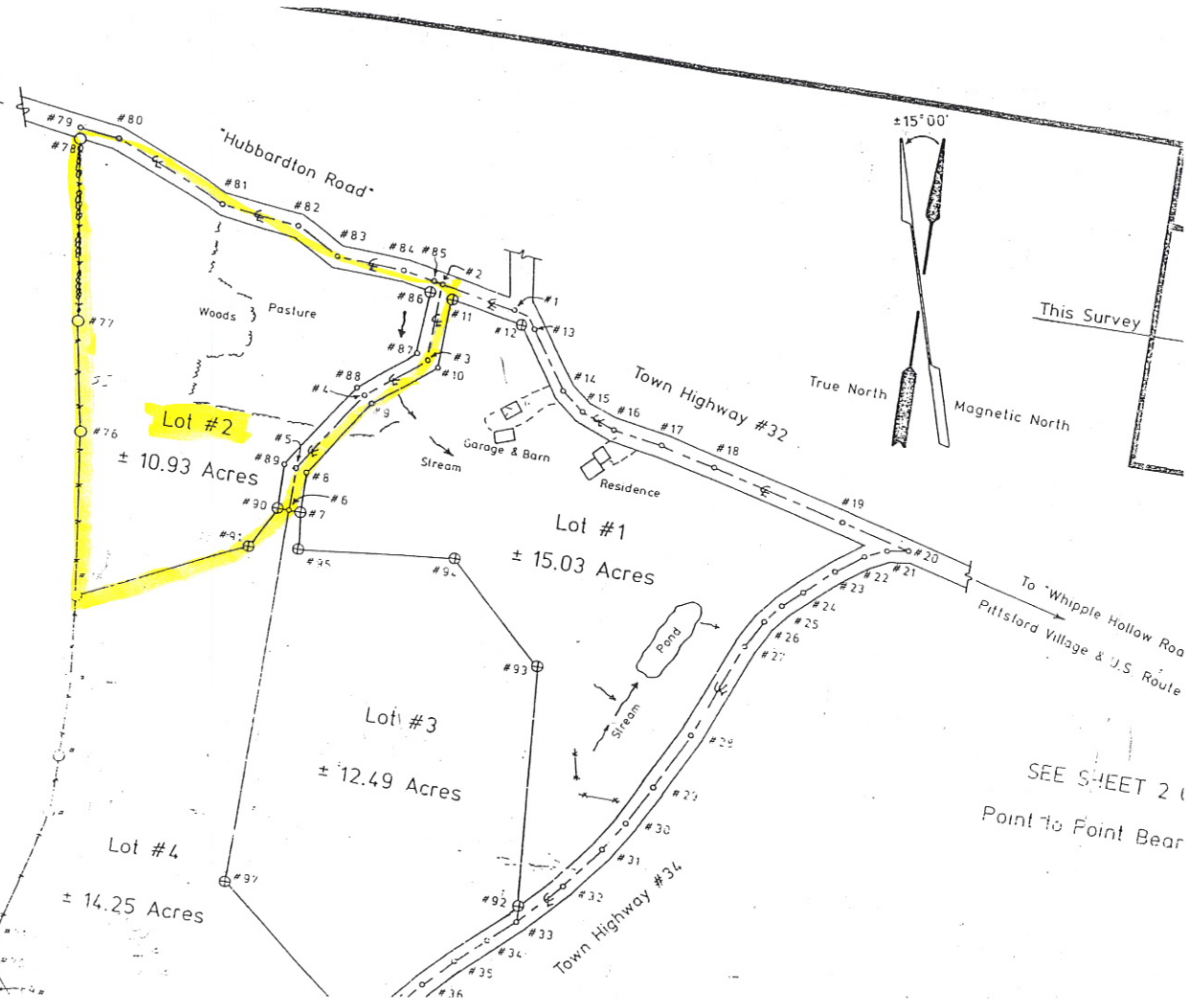

±15°00'

True North
 Magnetic North

This Survey

To "Whipple Hollow Road"
 Pittsford Village & U.S. Route

SEE SHEET 2
 Point to Point Bear